

Channel Selector

FTB-9310



Flat-top filter

Low insertion loss

High channel isolation

100-GHz channel spacing

High-Performance Network Testing

EXFO's FTB-9310 Channel Selector is a tunable filter for high-performance, advanced optical networking systems. Capable of selecting any one of 41 ITU channels within the C-band, the FTB-9310 is an ideal solution for protocol and DWDM applications. Use it for dynamic provisioning or bit-error-rate (BER) performance monitoring for long-haul and metro networks.

Efficient Channel Isolation

Perform BER or protocol-layer testing on a single channel selected from the C-band. The FTB-9310 is tailor-made for DWDM applications that require low loss, high channel isolation and versatility at the wavelength level. This two-slot module combines perfectly with the FTB-8000 SONET/SDH 10 Gb/s Test Module. Both can be housed in the sturdy FTB-400 Universal Test System for a first-class go-anywhere solution. Add the FTB-5240B Optical Spectrum Analyzer for complete system commissioning.

User-Friendly Software

View multiple channels and select the one you want to test—all on one easy-to-use touchscreen.

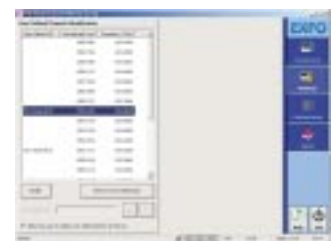

Fiber-optic T&M,
monitoring, manufacturing
and assembly solutions

EXFO

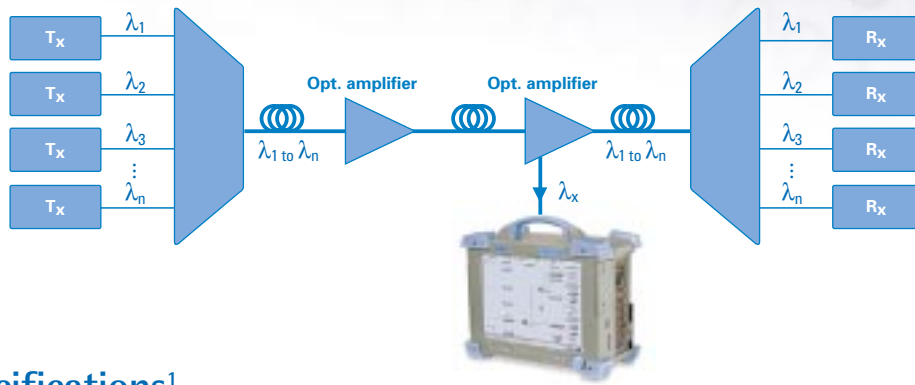

Specifications¹

Wavelength selection	Any ITU channel from 192.1 THz to 196.1 THz (C-Band)
Central wavelength uncertainty (accuracy)	40 pm
ITU channel isolation (typical)	40 dB
Bandwidth (at 3 dB) (typical)	320 pm
Insertion loss (typical)	4 dB (at ITU channel wavelength)
Tuning time for adjacent channel	1 s
PDL	≤ 0.5 dB

General Specifications

Temperature	operating	0 °C to 40 °C
	storage	-20 °C to 70 °C
Relative humidity		95 %
Size (H x W x D)		9.6 cm x 5.1 cm x 26.0 cm (3 3/4 in x 2 in x 10 1/4 in)
Weight		1.1 kg (2.4 lb)

Note:

1. At room temperature.

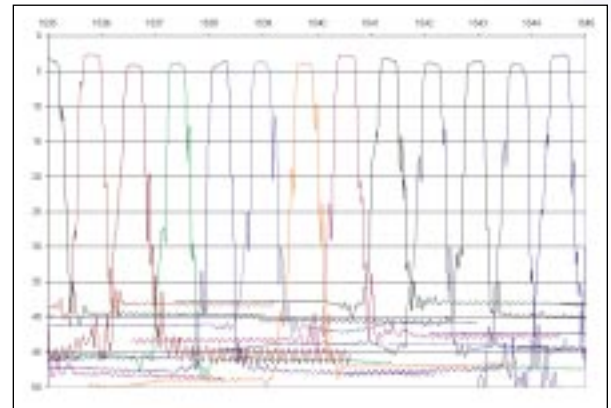

Ordering Information

FTB-9310-XX

Connector

EI-EUI-28 = UPC/DIN 47256

EI-EUI-76 = UPC/HMS-10/AG

EI-EUI-89 = UPC/FC narrow key

EI-EUI-90 = UPC/ST

EI-EUI-91 = UPC/SC

EI-EUI-95 = UPC/E-2000

Example: FTB-9310-EI-EUI-89

Find out more about EXFO's extensive line of high-performance portable instruments by visiting our Web site at www.exfo.com



Rugged Handheld Solutions

- OLTS
- Power Meter
- Light Source
- Talk Set



UNIVERSAL TEST SYSTEM

- OTDR
- OLTS
- ORL
- Switch

Optical Fiber

- OSA
- PMD
- Chromatic Dispersion Analyzer
- Multiwavelength Meter

DWDM Test Systems

Protocol

- 10/100 and Gigabit Ethernet
- SONET/SDH (DS0 to OC-192c)
- SDH/PDH (64Kb/s to STM-64c)

CORPORATE HEADQUARTERS	465 Godin Avenue	Vanier (Quebec) G1M 3G7 CANADA	Tel.: 1 418 683-0211 · Fax: 1 418 683-2170
EXFO AMERICA	1201 Richardson Drive, Suite 260	Richardson TX 75080 USA	Tel.: 1 800 663-3936 · Fax: 1 972 907-2297
EXFO EUROPE	Le Dynasteur, 10/12 rue Andras Beck	92366 Meudon la Forêt Cedex FRANCE	Tel.: +33.1.40.83.85.85 · Fax: +33.1.40.83.04.42
EXFO ASIA-PACIFIC	151 Chin Swee Road, #03-29 Manhattan House	SINGAPORE 169876	Tel.: +65 6333 8241 · Fax: +65 6333 8242
EXFO CHINA	Beijing New Century Hotel Office Tower, Room 1754-1755 No. 6 Southern Capital Gym Road	Beijing 100044 P. R. China	Tel.: +86 (10) 6849 2738 · Fax: +86 (10) 6849 2662
TOLL-FREE (USA and Canada)	Tel.: 1 800 663-3936	www.exfo.com · info@exfo.com	

EXFO is certified ISO 9001 and attests to the quality of these products. EXFO has made every effort to ensure that the information contained in this specification sheet is accurate. However, we accept no responsibility for any errors or omissions, and we reserve the right to modify design, characteristics and products at any time without obligation. Units of measurement in this document conform to SI standards and practices.

Contact EXFO for prices and availability or to obtain the phone number of your local EXFO distributor.

For the most recent version of this spec sheet, please go to the EXFO website at <http://www.exfo.com/support/techdocs.asp>
In case of discrepancy, the Web version takes precedence over any printed literature.